



20

NAVARRO COUNTY ROAD AND BRIDGE DEPARTMENT

NAVARRO COUNTY COURTHOUSE

300 W. 3RD AVE. Suite 2

CORSICANA, TEXAS 75110

APPROVAL FORM FOR UTILITY EASEMENTS

Date: 6/17/25

Applicant: Elias Delgado

Address: 16680 W Bernardo Dr, San Diego, CA 92127

Phone #: (404) 357-3167

Type of utility construction requested: (pipeline and product, cable and type, utility and type:

Please refer to detail sheet on plans. May vary per bore location. Please see attached pdf

Name of Utility Company: SOLV Energy

Location of Utility Construction: (location map must be attached) (see attached map)

Attach location map or drawing, description of proposed utility line and appurtenances fully shown with distance of utility lines being replaced or installed in relationship with County Roads: Show on map or drawing, the location of the length of bore and size of encasement that the utility line will be passing through.

Estimated start date of construction: September 29th, 2025

Estimated completion date of construction: December 1st, 2026

County of Navarro

Specifications for placing utilities within Navarro County Right-Of-Way

1. In the event it becomes necessary to alter or relocate the utility for which permission is sought, due to widening or improving the county road within the existing road easement at the point or along the route of said utility construction, applicant or its successor, if any, will perform the alteration or relocation at its own cost and expense, and said company will save and hold harmless Navarro County from any claims, or causes of action due to any claims for damages or injuries sustained by any person or property occasioned by its operation under this permit.
2. All road crossings will be bored unless a variance is granted.
3. All road crossings will at a minimum depth of 72" below the lowest existing grade.
4. All parallel utility construction will be a minimum depth of 72" below existing road grade.
5. All right-of-way disturbed by the utility construction will be restored daily to a condition that is as good or better than before construction.
6. In the event construction is delayed or halted by adverse weather conditions, labor stoppages or mechanical difficulties, the company will insure that all ditches are cleaned and will drain as good or better than before construction.
7. The County Commissioner of said Precinct may require the applicant to file a bond for road repairs and damage repairs in the amount the Commissioner determines to cover damage costs for said job. Upon completion of construction at a road crossing or parallel construction in the Right-of-way, contractor will notify the Commissioner so an inspection can be made.
8. A route map of any proposed pipeline together with cross sections shall be submitted with the application. All road crossings shall be located with GPS coordinates.
9. The applicant in consideration of the approval of this request by the Navarro County Commissioners Court does hereby agree, upon completion of the placement of the utilities as set forth in this request, to return the county road, its right-of-way and any improvements or additions to a condition which, in the opinion of the County Commissioner, equals or exceeds the condition in which said county road or right-of-way prior to the time construction started.
10. The applicant shall indemnify, defend, and hold Navarro County harmless from any obligation or claim for damages that may be alleged or any costs or expenses, including but not limited to, reasonable attorneys' fees arising from the applicant's emplacement of the object in the right-of-way which Navarro County may incur, or any claims Navarro County may be legally required to pay resulting from damages caused by the installation contemplated by this agreement. The applicant shall indemnify, defend, and hold Navarro County harmless at any future date for accidental damages to the above ground and/or buried utilities by road working equipment such as motor graders, posthole diggers, shredders, brush cutters, drainage ditch clearing equipment, etc. In the event such damages should occur, the applicant will be notified immediately.

The undersigned agrees that he has read and will abide by all requirements set forth in this form.

Signature of Applicant: Elias Delgado

Date: 6/17/25

NAVARRO COUNTY

By: 
County Judge

Date: 6-23-25

By: 
Commissioner of Precinct 4

Date: 6/23/25

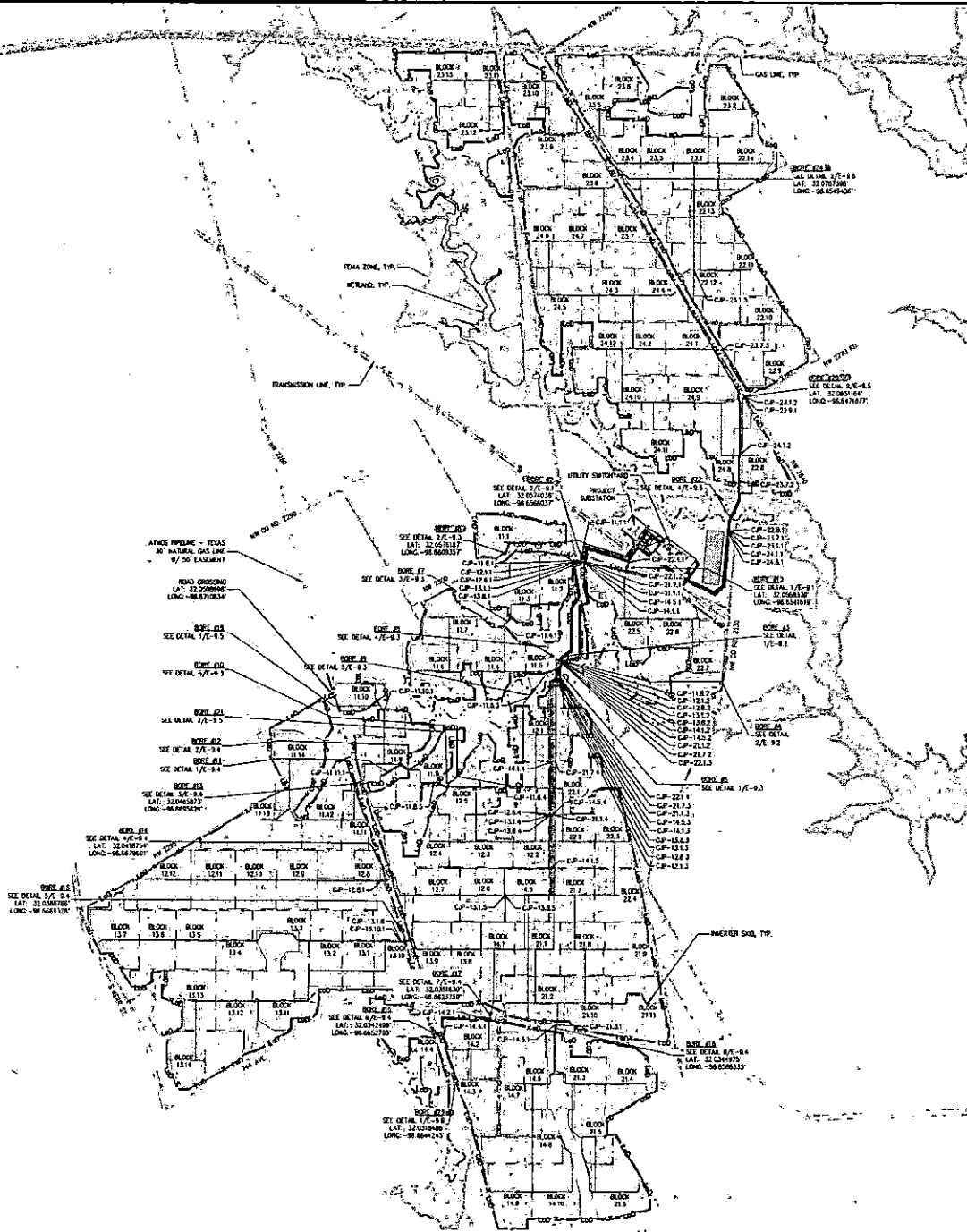

PHOTOVOLTAIC ELECTRICAL ARRAY SITE PLAN

GENERAL NOTES

1. REFER TO WIRE AND CORDSET SCHEDULES STARTING ON SHEET E-3.11
2. CONDUIT AND/OR DIRECT-BURIED CONDUCTOR ROUTING IS DIAGRAMMATIC. ONLY REFER TO E-3.11 FOR SCHEDULES FOR SIZE AND ANY ADDITIONAL NOTES. CONTRACTOR SHALL COORDINATE ALL ROUTING TO AVOID EXISTING UTILITIES AND IS RESPONSIBLE FOR FIELD CHECKING AND MAKING ALL NECESSARY ADJUSTMENTS AS REQUIRED.
3. NO PART OF THIS DRAWING OR SPECIFICATIONS IS INTENDED TO ALLOW A REDUCTION OF PHYSICAL WORKING SPACE REQUIREMENTS AROUND ELECTRICAL EQUIPMENT.
4. DIRECT-BURIED CONDUCTORS EXPOSED FROM GRADE SHALL BE PROTECTED BY PVC CONDUIT INSTALLED TO MEET REQUIREMENTS OF NEC 300.5. PVC SHALL BE SCHEDULE 40 WITH 1/2" MINIMUM WALL THICKNESS. CONDUIT SHALL BE SCHEDULE 40 WITH 1/2" MINIMUM WALL THICKNESS. CONDUIT SHALL BE SCHEDULE 40 WITH 1/2" MINIMUM WALL THICKNESS. CONDUIT SHALL BE SCHEDULE 40 WITH 1/2" MINIMUM WALL THICKNESS.
5. UTILITY NOTES: TRENCHES WITHIN 2' OF PILES SHALL HAVE THE SOIL RECOMPACTED BACK TO 95% PROVISIONS OR 95% COMPACTED. TRENCHES IS GREATER.
6. SEE TRENCH DETAILS STARTING ON SHEET E-3.10 FOR ACTUAL DIMENSIONS.
7. FOR DC TRENCHING AND EQUIPMENT LOCATION DETAILS REFER TO ELECTRICAL PLANS STARTING ON SHEET E-3.11
8. REFER TO MET/SOLAR STATION DRAWINGS FOR INSTALLATION DETAILS.

LEGEND

- BLOCK OUTLINE
- WIRE LOCATION

MEDIUM VOLTAGE UG CIRCUIT IDENTIFICATION

—	FEEDER 32-F11
—	FEEDER 32-F12
—	FEEDER 32-F13
—	FEEDER 32-F14
—	FEEDER 32-F15
—	FEEDER 32-F16
—	FEEDER 32-F17
—	FEEDER 32-F18
—	FEEDER 32-F19



10100 WILLOW CREEK ROAD
ALAMOGADO, CA 92003
(619) 591-3373

REV #	DESCRIPTION	DATE
0	ISSUE	05/20/2023

PROJECT FILE:
TORMES SOLAR
SINGLE-AXIS TRACKER
PHOTOVOLTAIC ARRAYS
355 MWAC
NAVARRO COUNTY, TX

SHEET TITLE:

WV ROUTING

JOB NO. 22004	PROJECT WEA. 50
DRAWING NO. 18	SCALE: 1"=500'
SHEET NUMBER	

E-3.0

FOR PERMIT

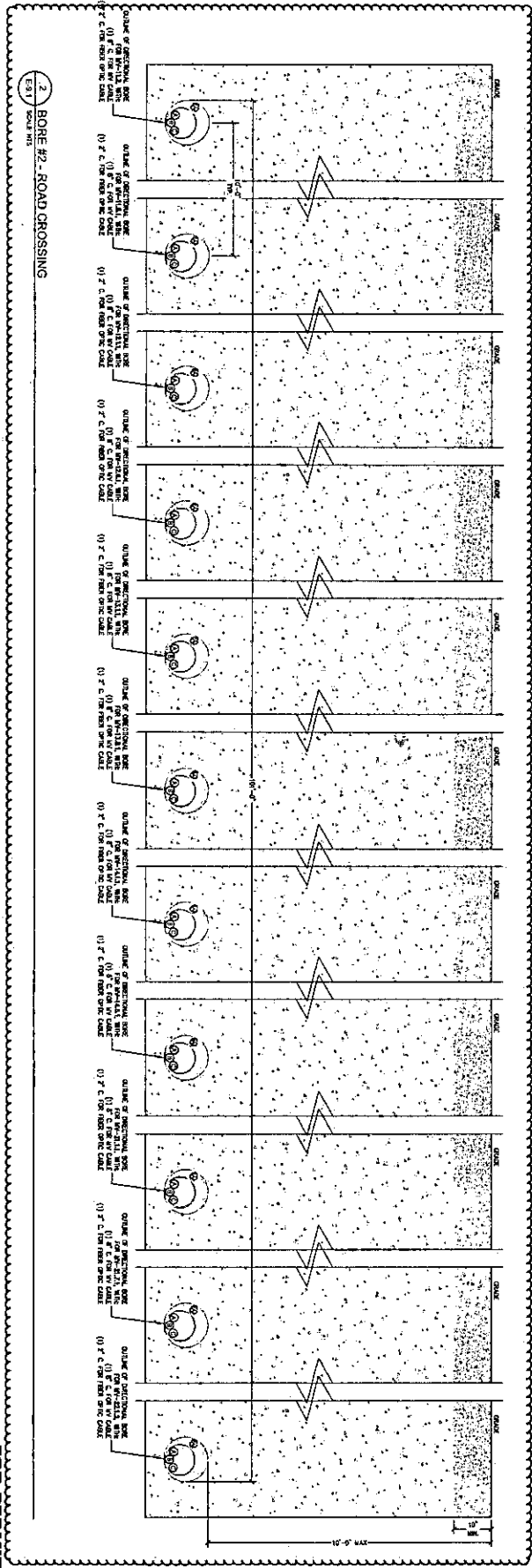
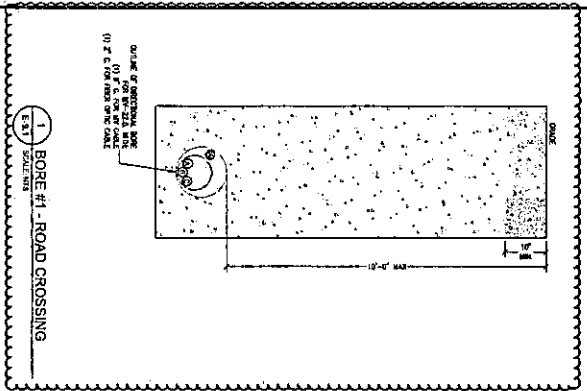

1. CONTINUOUS, OPEN, ACCESSIBLE
2. AT CONSTRUCTION SHALL BE OPEN TO THE PUBLIC AND ACCESSIBLE TO THE PUBLIC
3. AT CONSTRUCTION SHALL BE OPEN TO THE PUBLIC AND ACCESSIBLE TO THE PUBLIC
4. AT CONSTRUCTION SHALL BE OPEN TO THE PUBLIC AND ACCESSIBLE TO THE PUBLIC
5. AT CONSTRUCTION SHALL BE OPEN TO THE PUBLIC AND ACCESSIBLE TO THE PUBLIC
6. AT CONSTRUCTION SHALL BE OPEN TO THE PUBLIC AND ACCESSIBLE TO THE PUBLIC
7. AT CONSTRUCTION SHALL BE OPEN TO THE PUBLIC AND ACCESSIBLE TO THE PUBLIC
8. AT CONSTRUCTION SHALL BE OPEN TO THE PUBLIC AND ACCESSIBLE TO THE PUBLIC
9. AT CONSTRUCTION SHALL BE OPEN TO THE PUBLIC AND ACCESSIBLE TO THE PUBLIC
10. AT CONSTRUCTION SHALL BE OPEN TO THE PUBLIC AND ACCESSIBLE TO THE PUBLIC

SOLV ENERGY

BLYMER ENGINEERS

10000 N. MICHIGAN AVE. SUITE 100
AMARILLO, TX 79101

REV	DESCRIPTION	DATE
0	ISSUE	06/26/2025
1	ISSUE	06/26/2025
2	ISSUE	06/26/2025
3	ISSUE	06/26/2025
4	ISSUE	06/26/2025
5	ISSUE	06/26/2025
6	ISSUE	06/26/2025
7	ISSUE	06/26/2025
8	ISSUE	06/26/2025
9	ISSUE	06/26/2025

PROJECT TITLE

TORNIES SOLAR
SINGLE-AXIS TRACKER
PHOTOVOLTAIC ARRAYS
355 MWAC
NAVARRO COUNTY, TX

BORE DETAILS

FOR PERMIT

E-9.1

20	NO. 2750278	PROJECT NO. E-9.1
21	NO. 2750278	DATE: 06/26/2025
22	NO. 2750278	SCALE: AS SHOWN
23	NO. 2750278	FILE NAME: E-9.1

1. CONTRACTOR SHALL NOTIFY FOR A BORING AND OBTAIN ALL NECESSARY PERMITS AND APPROVALS PRIOR TO CONSTRUCTION.
2. CONTRACTOR SHALL BE RESPONSIBLE FOR OBTAINING ALL NECESSARY PERMITS AND APPROVALS PRIOR TO CONSTRUCTION.
3. CONTRACTOR SHALL BE RESPONSIBLE FOR OBTAINING ALL NECESSARY PERMITS AND APPROVALS PRIOR TO CONSTRUCTION.
4. CONTRACTOR SHALL BE RESPONSIBLE FOR OBTAINING ALL NECESSARY PERMITS AND APPROVALS PRIOR TO CONSTRUCTION.
5. CONTRACTOR SHALL BE RESPONSIBLE FOR OBTAINING ALL NECESSARY PERMITS AND APPROVALS PRIOR TO CONSTRUCTION.
6. CONTRACTOR SHALL BE RESPONSIBLE FOR OBTAINING ALL NECESSARY PERMITS AND APPROVALS PRIOR TO CONSTRUCTION.
7. CONTRACTOR SHALL BE RESPONSIBLE FOR OBTAINING ALL NECESSARY PERMITS AND APPROVALS PRIOR TO CONSTRUCTION.
8. CONTRACTOR SHALL BE RESPONSIBLE FOR OBTAINING ALL NECESSARY PERMITS AND APPROVALS PRIOR TO CONSTRUCTION.
9. CONTRACTOR SHALL BE RESPONSIBLE FOR OBTAINING ALL NECESSARY PERMITS AND APPROVALS PRIOR TO CONSTRUCTION.
10. CONTRACTOR SHALL BE RESPONSIBLE FOR OBTAINING ALL NECESSARY PERMITS AND APPROVALS PRIOR TO CONSTRUCTION.

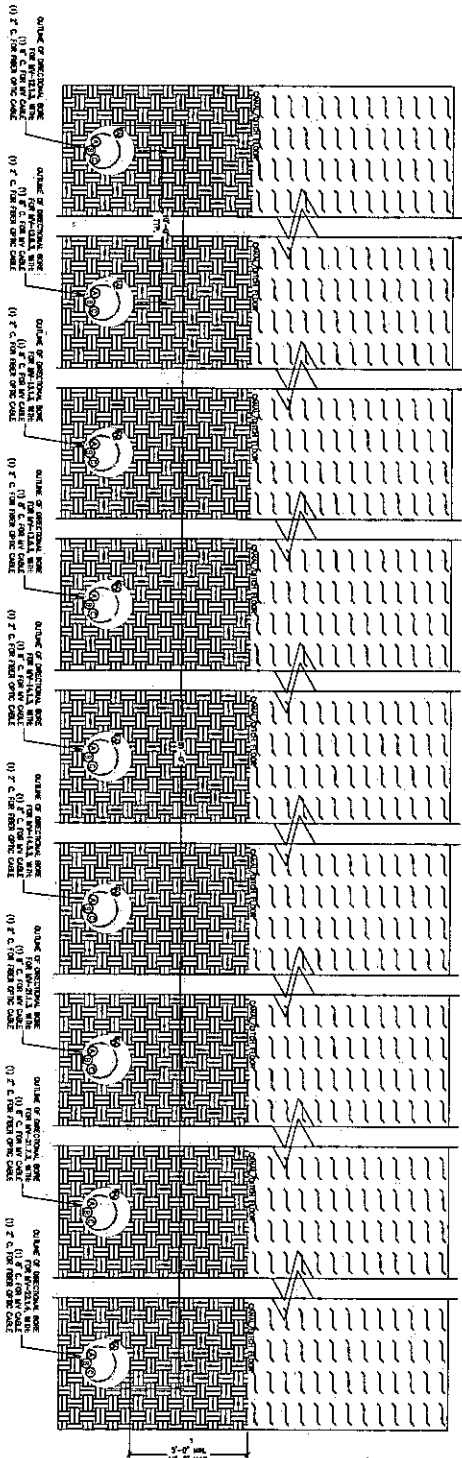

1 BORE #5 - STREAM CROSSING
SCALE: NTS

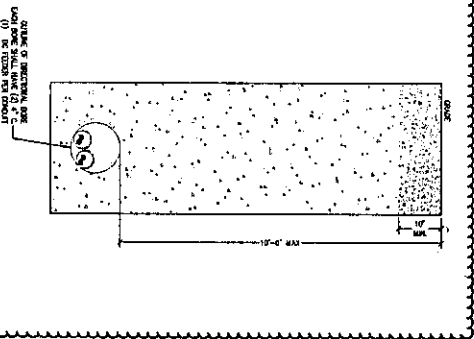

2 BORE #6 - ROAD CROSSING
SCALE: NTS

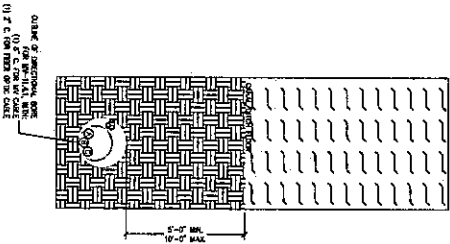

3 BORE #7 - STREAM CROSSING
SCALE: NTS

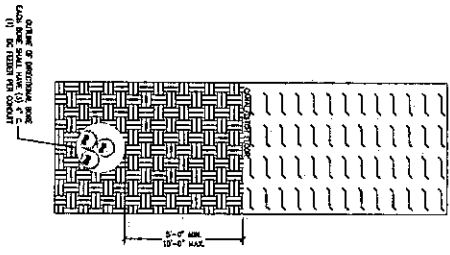

4 BORE #8 - STREAM CROSSING
SCALE: NTS

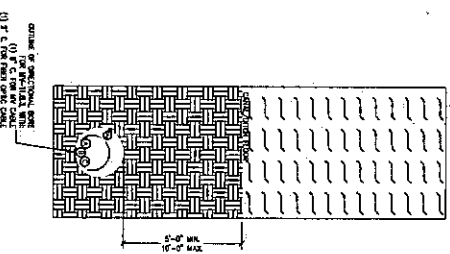

5 BORE #9 - STREAM CROSSING
SCALE: NTS

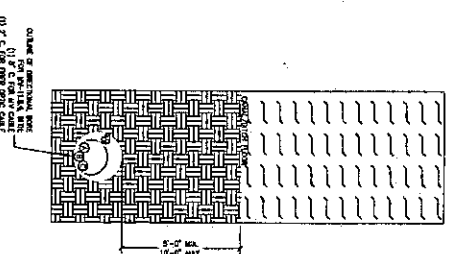

6 BORE #10 - STREAM CROSSING
SCALE: NTS

BORE DETAILS

PROJECT TITLE:
FORMER SOLAR
SINGLE-AXIS TRACKER
PHOTOVOLTAIC ARRAYS
365 MWAC
NAVARRO COUNTY, TX

SOLV ENERGY
BLMYER ENGINEERS
10100 ALBUQUERQUE AVENUE
SUITE 200
ALBUQUERQUE, NM 87123
TEL: 505.263.1234
WWW.SOLVENERGY.COM

FOR PERMIT

E-9.3

DATE: 06/04/2023	PROJECT: FORMER SOLAR
DRAWN: JSS	SCALE: AS SHOWN
CHECKED: JSS	

Stamp/Date:

REV	DESCRIPTION	DATE
0	ISSUE	05/30/2025

**TORMES SOLAR
SINGLE-AXIS TRACKER
PHOTOVOLTAIC ARRAYS
355 MWAC
NAVARRO COUNTY, TX**

ONLY ONE

BORE DETAILS

ADN NO. 72926	PROJECT NO. 53
GRADE 8/5	SCALE: AS SHOWN
CITY OF MEMPHIS	

E-9.5

FOR PERMIT

- DIRECTIONAL ROPE NOTES.**
1. CONDUCTOR SHALL NOTIFY ONE OF THE FOLLOWING IF ANY CABLES ARE TO BE USED.
CONDUCTOR SHALL BE RESPONSIBLE FOR SECURING ALL ROPES USED.
CONDUCTOR SHALL NOT HAVE ANY ROPES HANGING OR MATERIALLY NEAR CROSSING ROAD
CROSSING SHALL COVER THE EXISTENCE APPROPRIATELY TO PREPARE AND ROAD
CROSSING SHALL BE MARKED WITH RED PAVEMENT PAINT AND HIGH-REFLECTANTS AND POST AT ROUTEWAY AREAS.
ROPE SHALL BE PLACED IN A LINE WITH THE TRAILER AND SHALL BE TIGHTENED TO THE POINT IT IS TO BE LOCATED OUT OF ALL EXCESSIVE SWAY.
PLACE UNDERSTANDING CABLE MARKERS ON AT EACH CORNER OF THE POINT OF WAY CROSSING. SIGNS SHALL
BE PLACED AT EACH CORNER OF THE POINT OF WAY CROSSING. SIGNS SHALL
STATE THAT ALL VEHICLES REMAIN STOPPED UNTIL CALLED AND BE WARNED DURING THE DOGS
WORKING. SIGNS SHALL BE PLACED AT EACH CORNER OF THE POINT OF WAY CROSSING.
CONDUCTOR SHALL BE RESPONSIBLE FOR SECURING ALL ROPES USED.

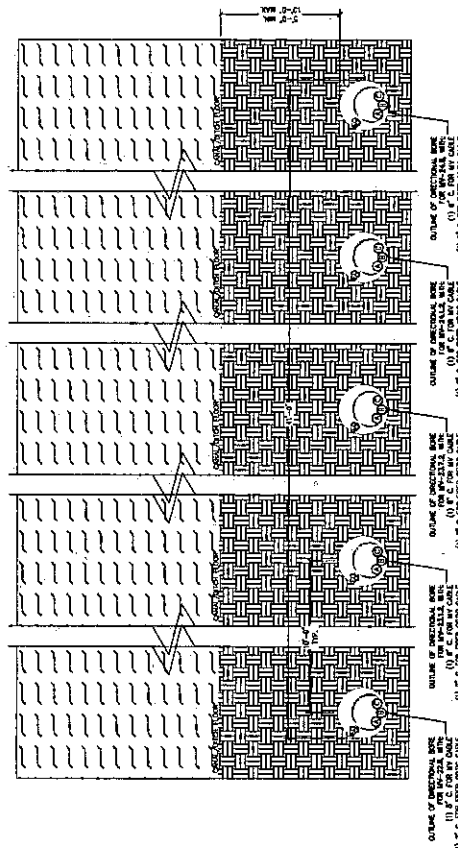
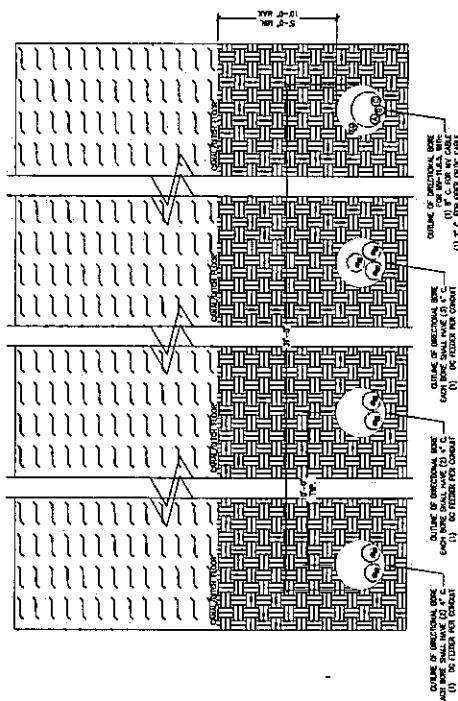
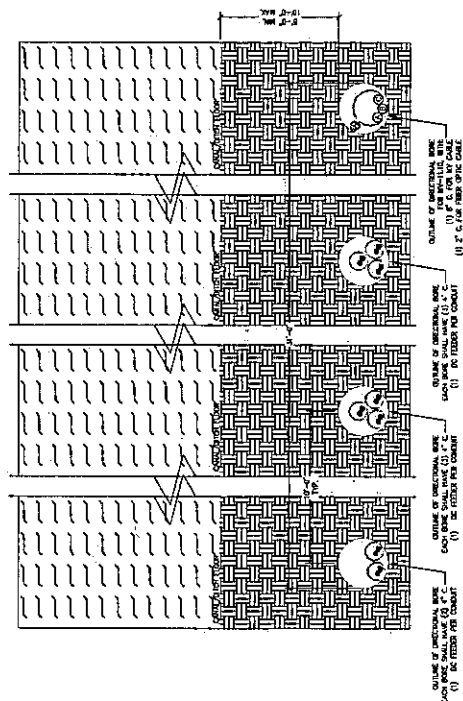
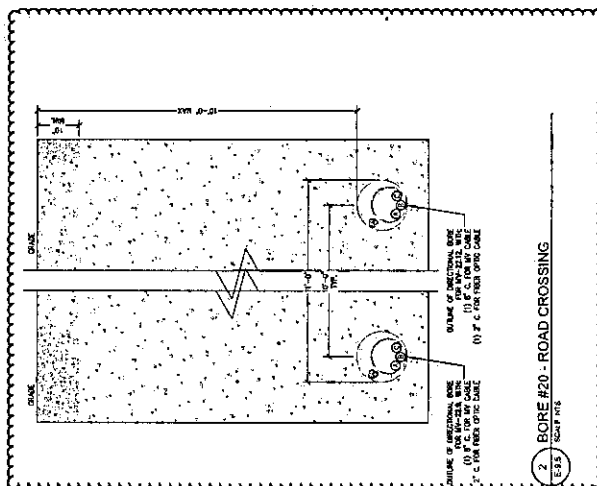

4 BORE #22 - STREAM CROSSING

3 BORE #21 - STREAM CROSSING

OPTIONAL BORE NOTES

1. CONTRACTOR SHALL NOTIFY FOR IF BORING WILL EXCEED MAX. DEPTH. CONDUITORS MAY NEED TO BE LAPPED.
2. ALL CONDUIT SHALL BE MIN. SCHEDULE 80 PVC UPR.
3. CONDUIT SHALL NOT HAVE ANY BENDS HORIZONTAL OR VERTICALLY WHILE CROSSING ROAD.
4. CONDUIT SHALL CROSS THE EASEMENT PERPENDICULAR TO PIPELINE AND ROAD.
5. BORE BY EASEMENT COMPACTOR SHALL BE ASSET AT HIGH-TRAFFIC AREAS AND PER AT RAMPWAY AREAS.
6. BORE PIT TO BE LOCATED OUT OF ALL EASEMENTS.
7. PLACE UNDERGROUND CABLE MARKERS WHEN AT EACH CORNER OF THE BORE OF ANY CROSSING BORE SHALL EXPLAIN THAT MULTIPLE MEDIUM VOLTAGE CABLES ARE BURED BETWEEN THE BORES.
8. PROVIDE FULL BORES ON VALUITS ON EACH END WHERE REQUIRED FOR SPACING CABLES.
9. COMPLY EXISTING REQUIREMENTS WITH MAX.

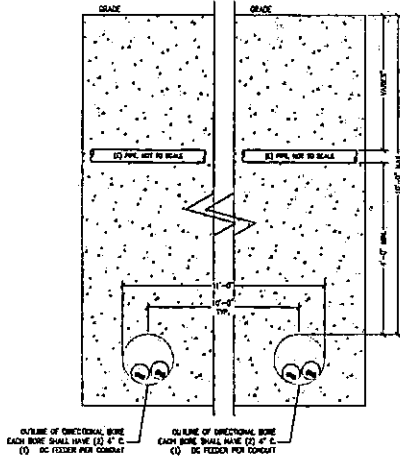

1 BORE #23 - PIPE CROSSING

E-9.6 SCALE: NTS

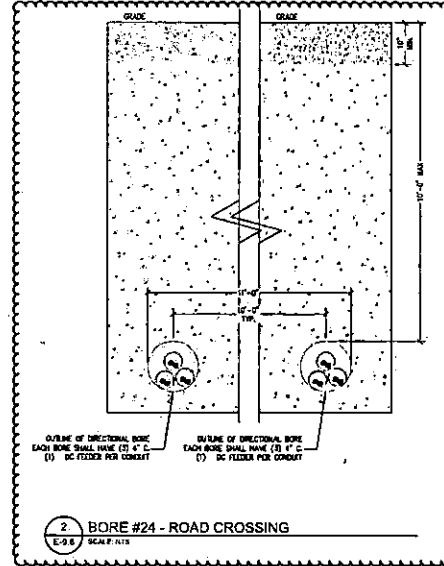

2 BORE #24 - ROAD CROSSING

E-9.6 SCALE: NTS